

**COVID-19:  
GESTATIONAL DIABETES MELLITUS (GDM) SCREENING**  
Northern Adelaide Local Health Network

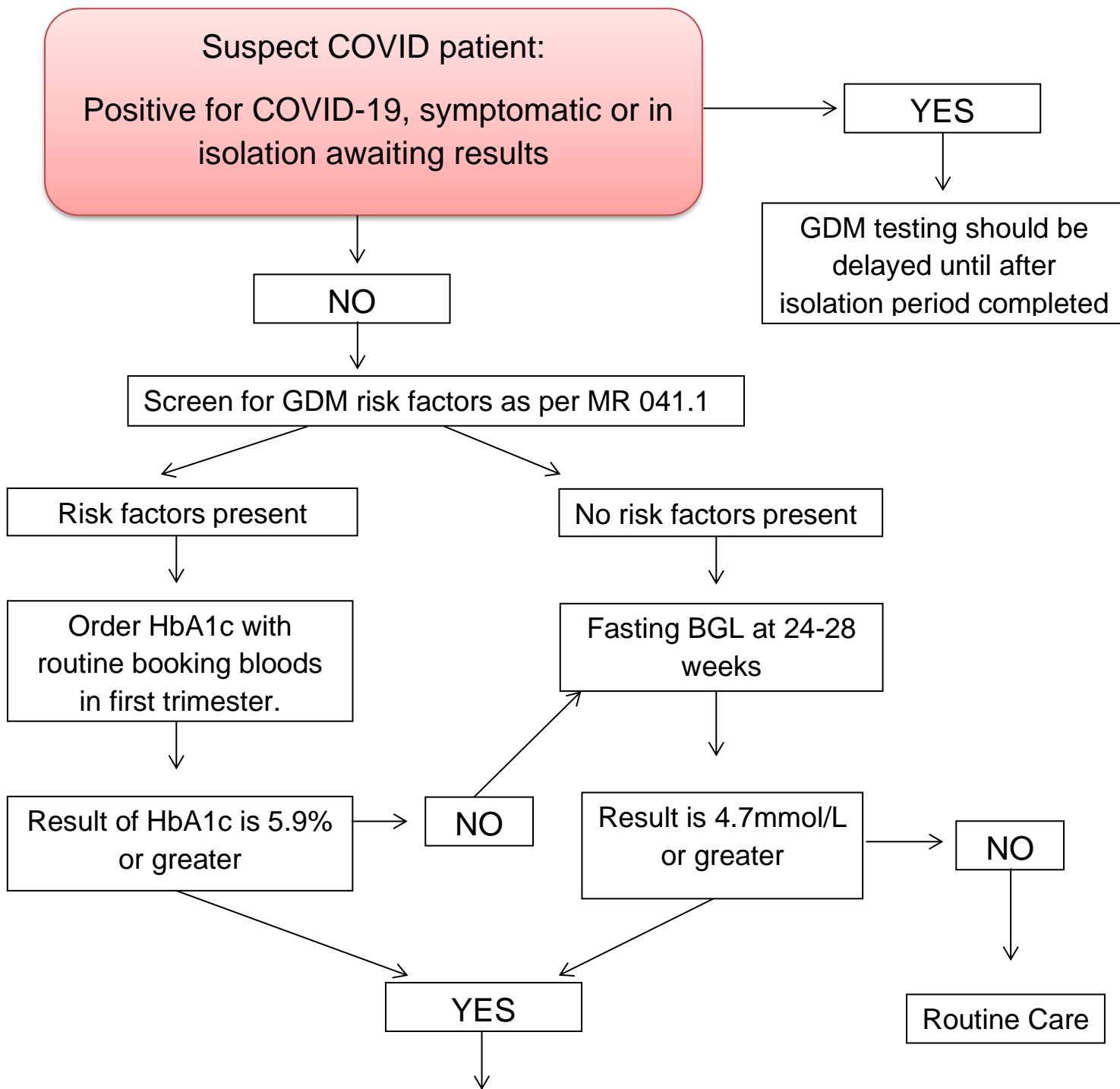

Result of 4.7mmol/L - 5.0mmol/L needs OGTT  
 Result of HbA1c of 5.9% or greater OR fasting BGL result of 5.1 mmol/L or greater  
 should be considered diagnostic of GDM and refer to diabetes education for  
 management

*\*\*Postnatal GTT should be deferred until resolution of  
pandemic unless postnatal blood glucose levels are elevated*